

Deployment Guide

Product Notes

Documentation

Release / Iteration	5i BeAware
Build Number	5iBA – 1.0.5
Release Date	01 October 2008

Deliverables from this Guide

- Effective installation and de-installation of the BeAware Server module

Pre-Requisites

- Internet Information Services 5.0+
-
- Windows Installer 3.1
- .Net Framework 2.0 [bundled with the install]
- Microsoft SQL Express [bundled with the install]
- Cisco TSP

Supported Operating Systems

- Windows XP SP 2
- Windows 2003 / Windows 2003 R2
- Windows Vista (CUCM Version 6.1.2 or above only due to TAPI limitations)

Supported Cisco Unified Communications Manager

The following versions of Cisco Unified Communications Manager have been tested with BeAware

- CUCM 4.1.2sr3
- CUCM 4.2.3
- CUCM 4.3.2
- CUCM 6.1.2

Server Specifications

Component	Minimum	Recommended
1.0	01 October 2008	Initial release
Processor	1-gigahertz (GHz) 32-bit (x86)	2-gigahertz (GHz) 32-bit (x86)
RAM	512 MB	1 GB
DISK	NTFS File System with a minimum of 300MB of free space	NTFS File System with a minimum of 600MB of free space for applications temporary files
CD Drive	CD-ROM / DVD	CD-ROM, DVD drive or the installs copied to a local or network-accessible drive
Display	1024 x 768	1024 x 768 or higher resolution monitor
Network	10/100 Mb LAN Connection	10/100 Mb LAN Connection

Overview

BeAware is a CTI application that sits on its own server. BeAware pops information about the call and/or the caller to the Cisco IP Handset. This means that you can have all the information you need to answer the phone in an intelligent fashion

Cisco TSP Installation

Prior to the installation of the BeAware Server, the Cisco TSP plug-in will need to be installed onto the server and all the IP phones which will use the BeAware application associated to the TSP user.

See the Cisco TSP Guides for further information on how to install and configure the TSP.

Cisco AXL Application

BeAnywhere Server uses the CUCM AXL service to retrieve phone information. This service is disabled by default and will require activating before installing BeAnywhere Server

Windows Firewall

If Windows firewall is enabled on the server then HTTP traffic from the IP phones has to be permitted through the firewall to the BeAware server.

BeAware Server Component Installation

Run the BeAware Server install script by double clicking "BeAware.exe" and follow the prompts as they appear below.

Step 1 -The first stage of the installation will install the Microsoft .Net Framework 2.0.

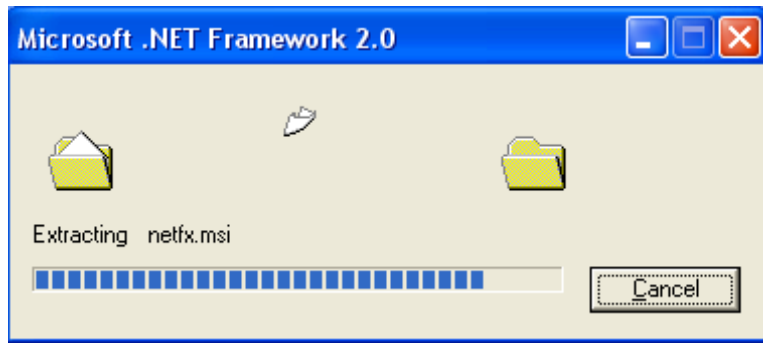

If your server already has .Net Framework 2.0 installed then click Cancel to cancel the .Net Framework installation at any time.

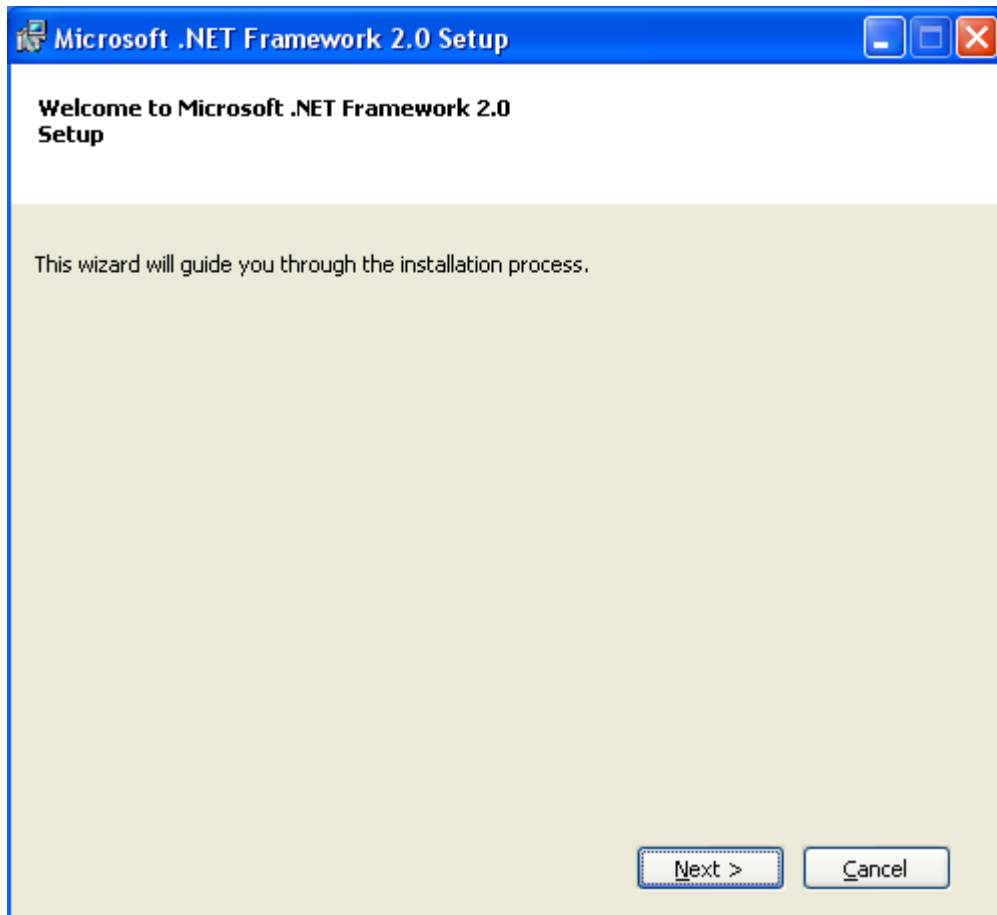

Click Next to continue the .Net Framework installation or Cancel to continue with the BeAware installation.

Step 2 - Install Microsoft SQL 2005 Server Express

The installation will continue onto the Microsoft SQL 2005 Server

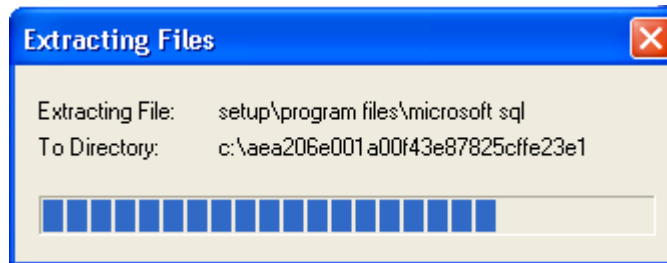

Accept the licensing terms and conditions

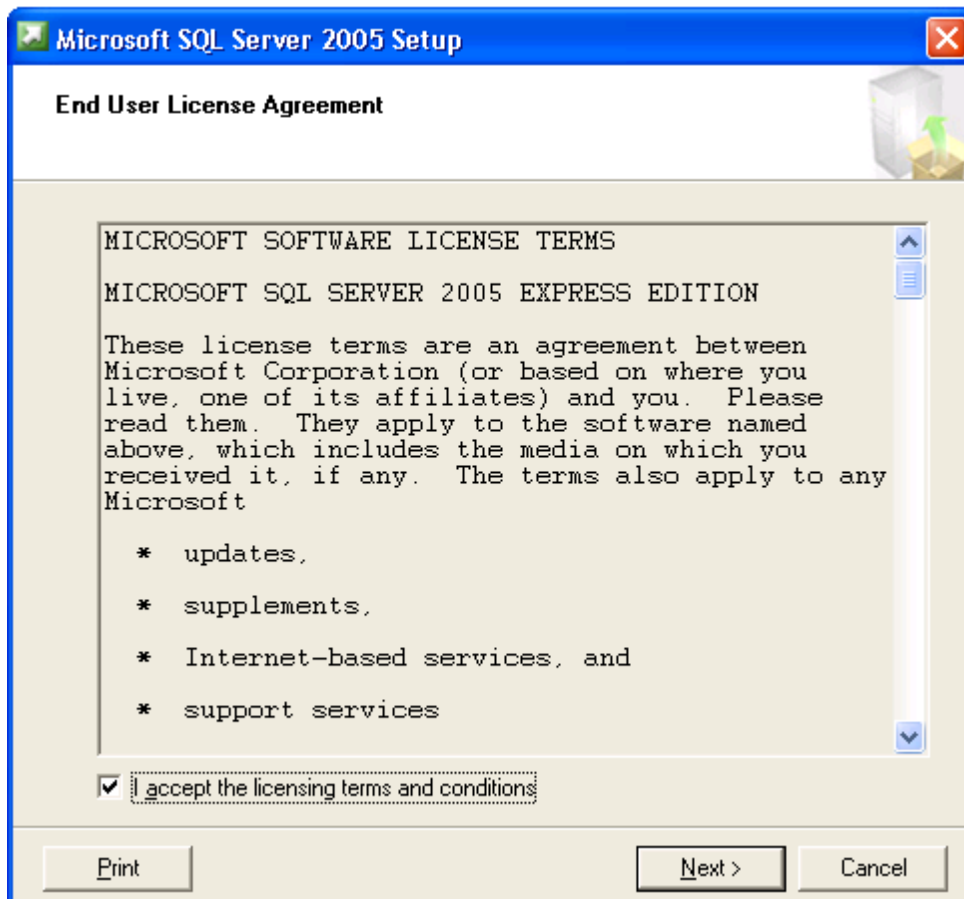

Click Next to continue with the installation

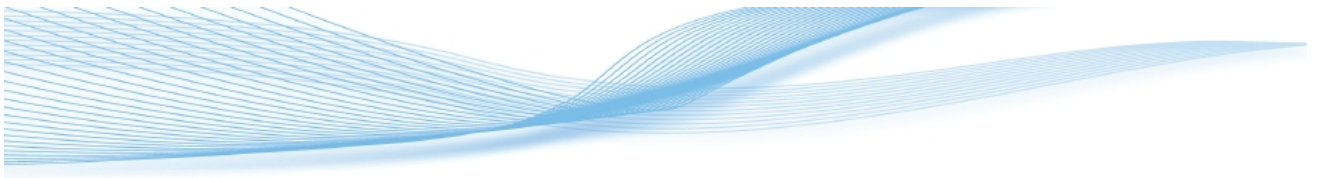

Microsoft SQL Server Installation

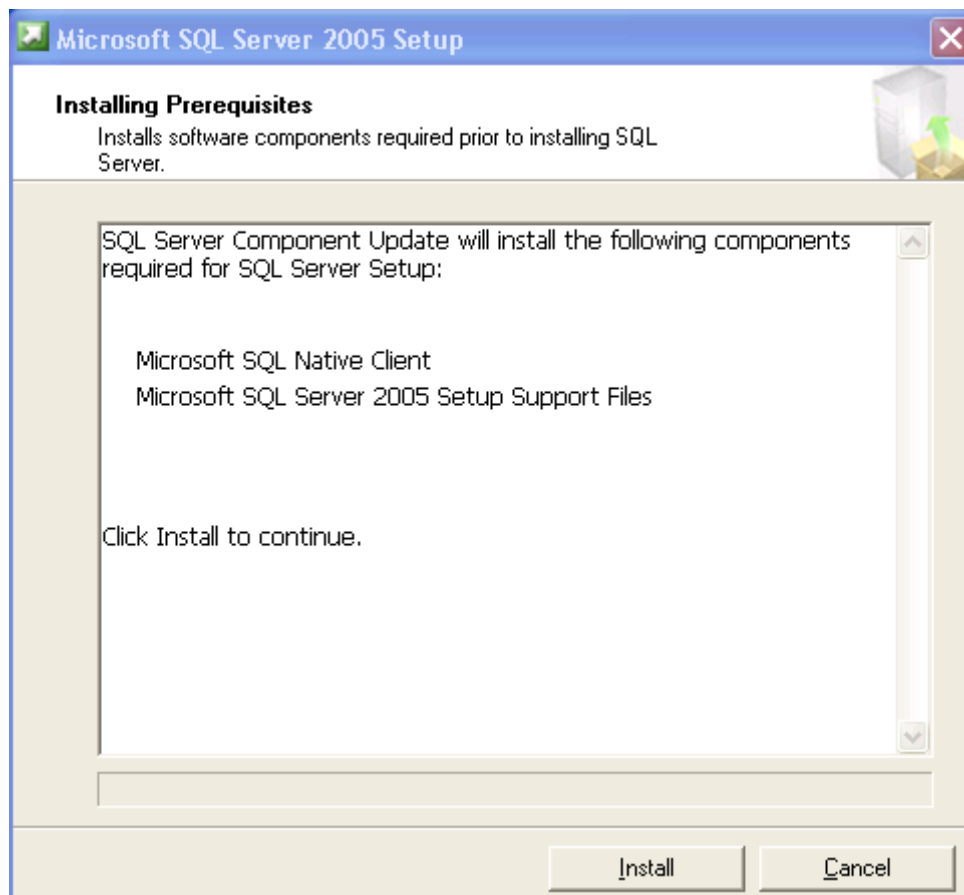

Click Install to continue with the installation

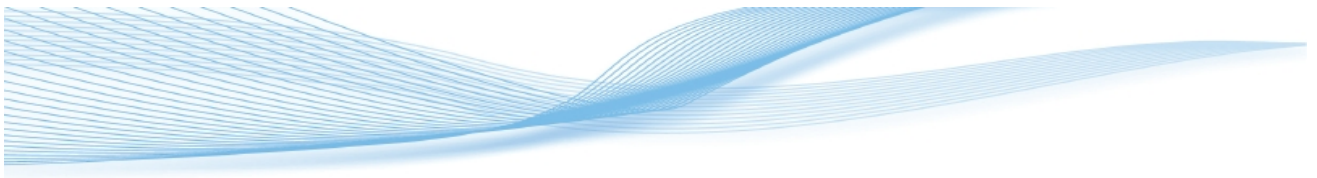

The Installation Prerequisites are displayed

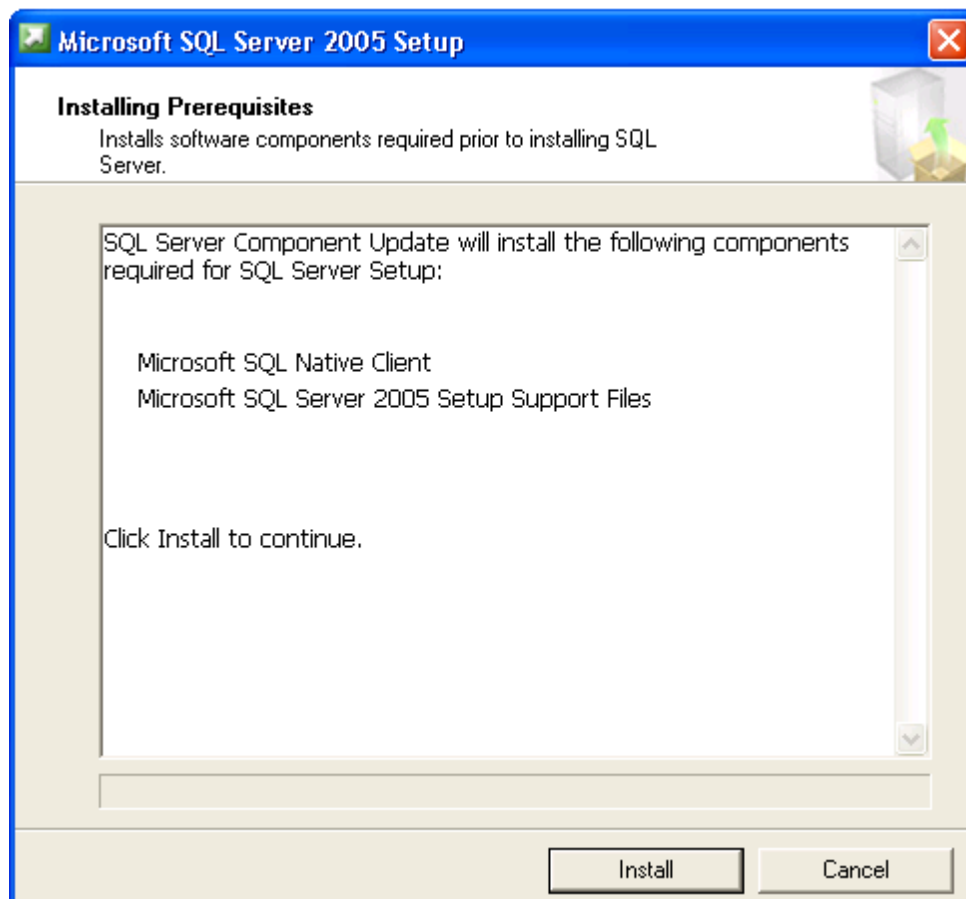

Select Intall to continue the installation

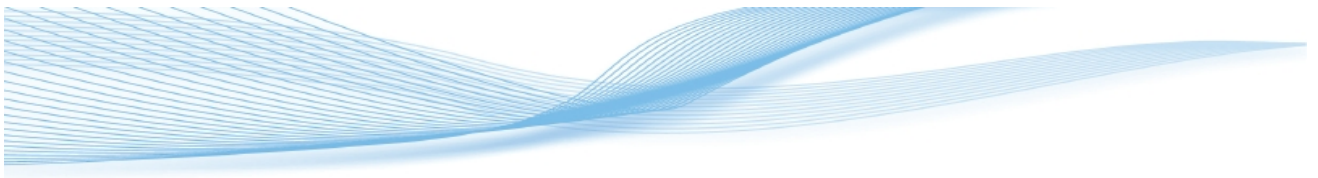

The Installation Prerequisites were installed successfully

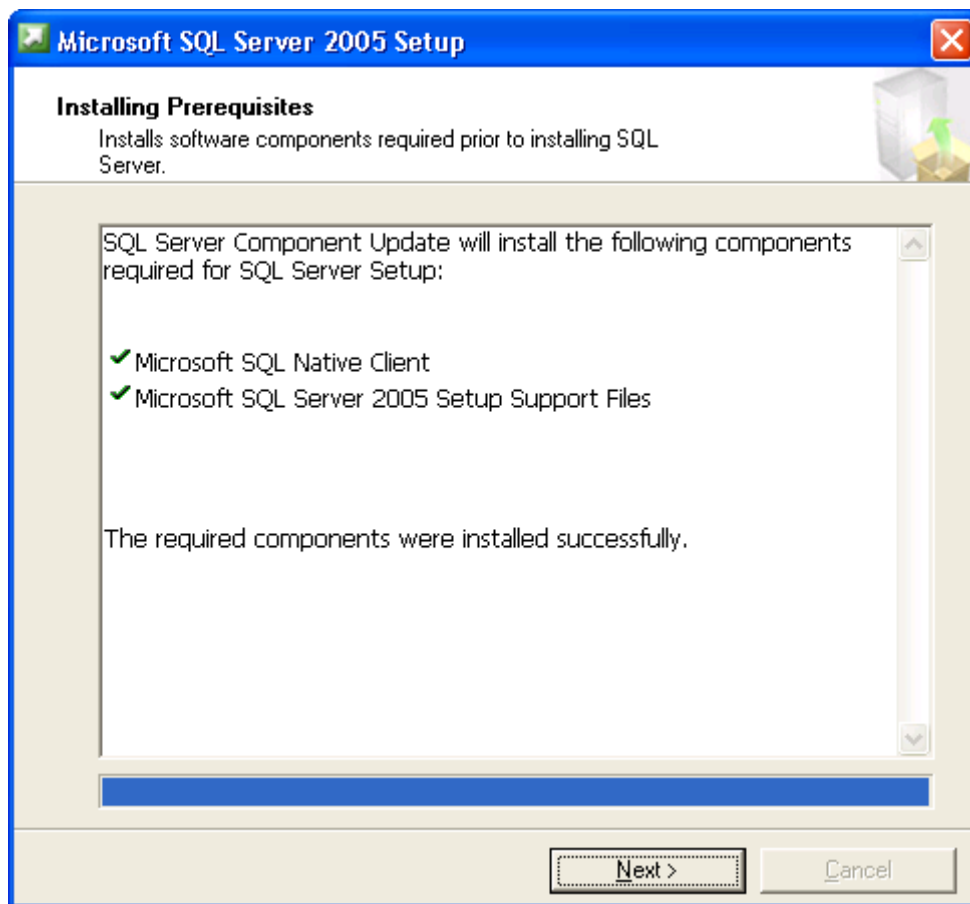

Select Next to continue the installation

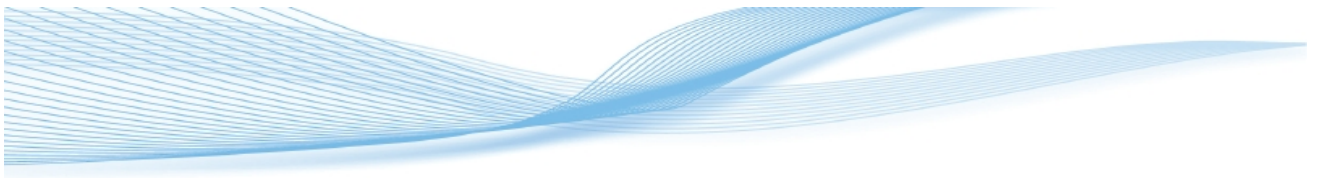

The Microsoft SQL Server Installation Wizard is displayed

Click Next to continue the installation

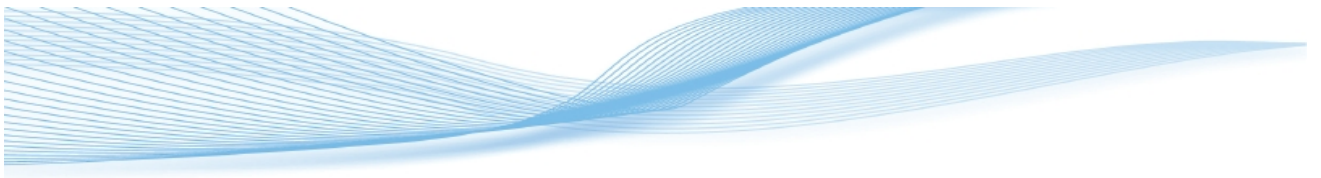

System Configuration Check

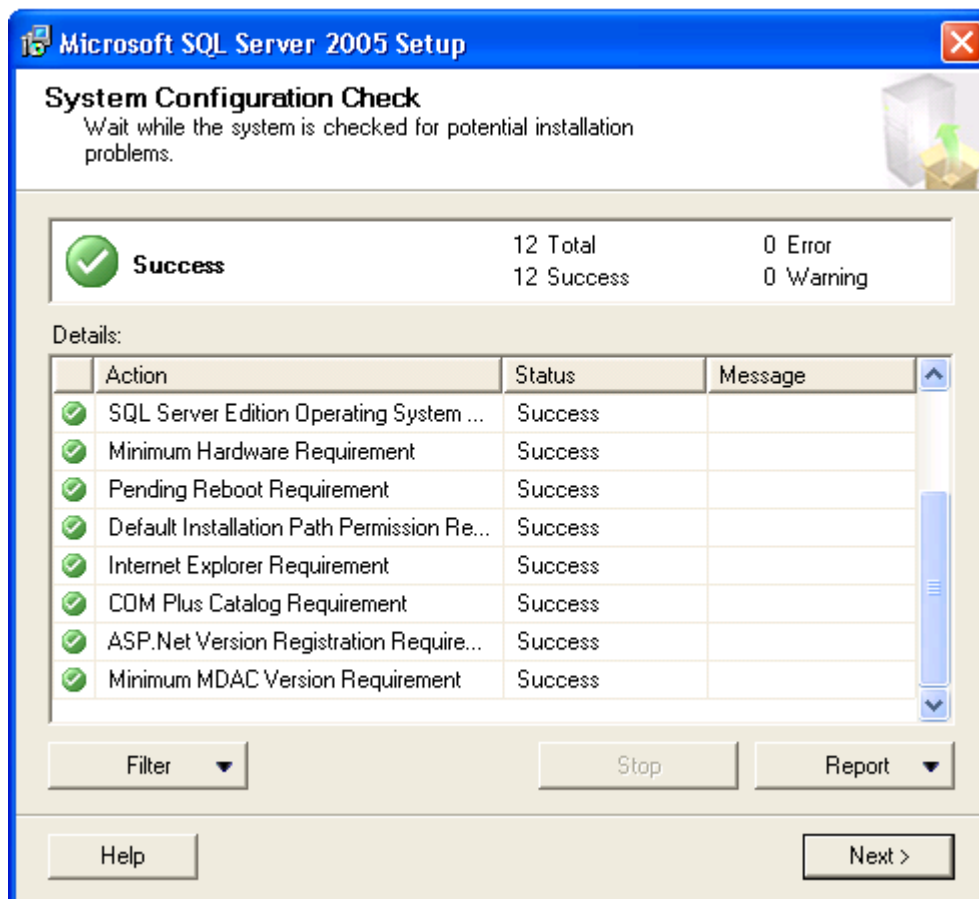

Check no errors are reported

Click Next to continue the installation

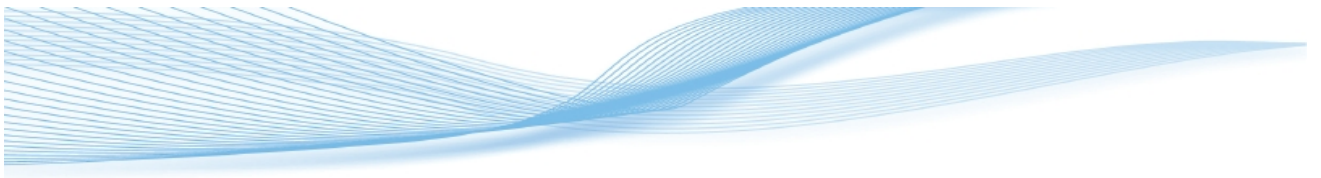

Enter Name and Company details.

Click Next to continue the installation

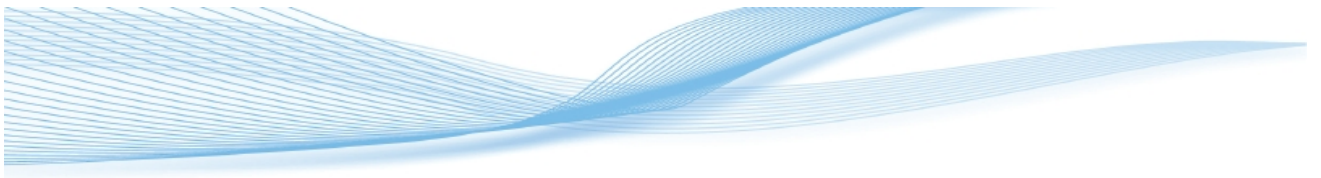

Accept the default Database Services

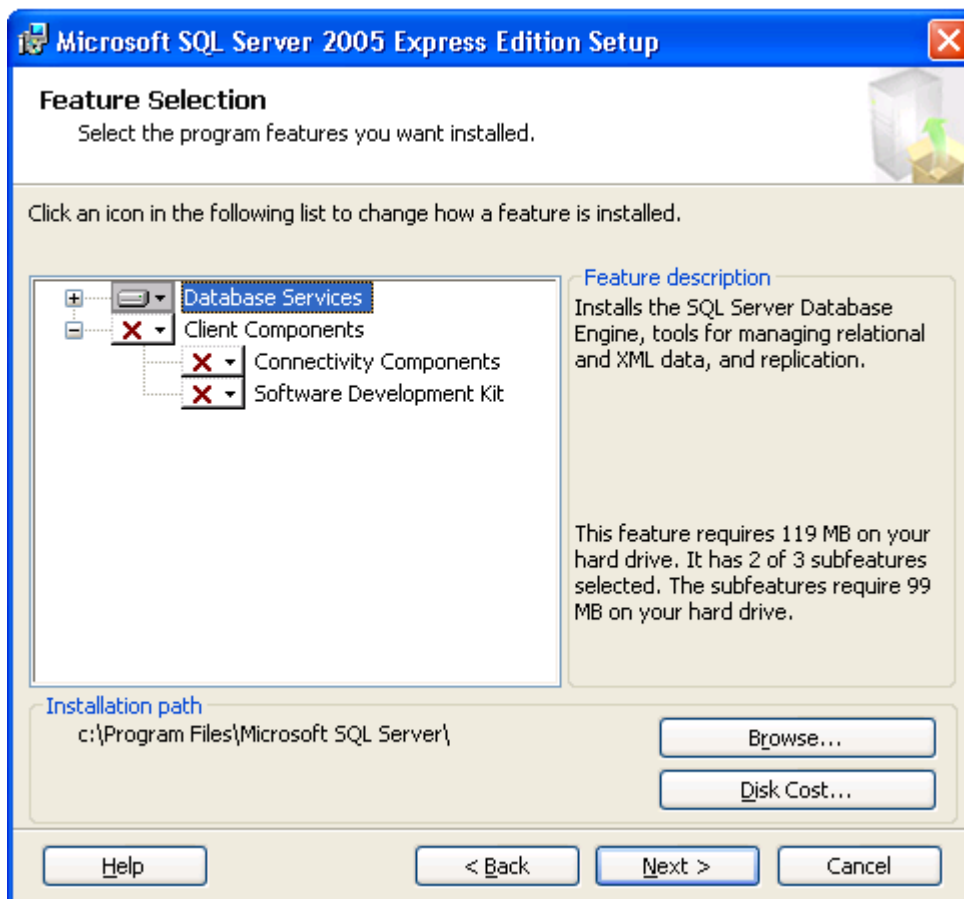

Click Next to continue the installation

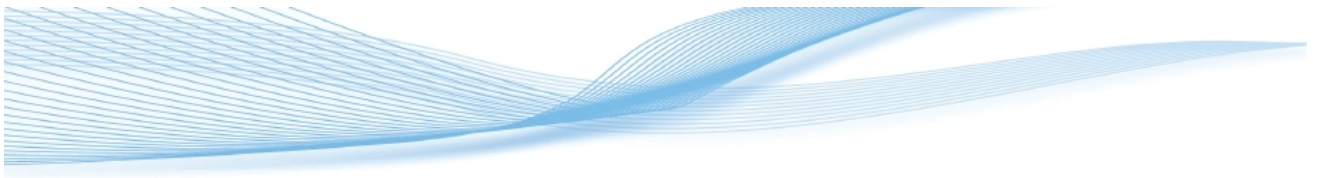

Select the Windows Authentication Mode

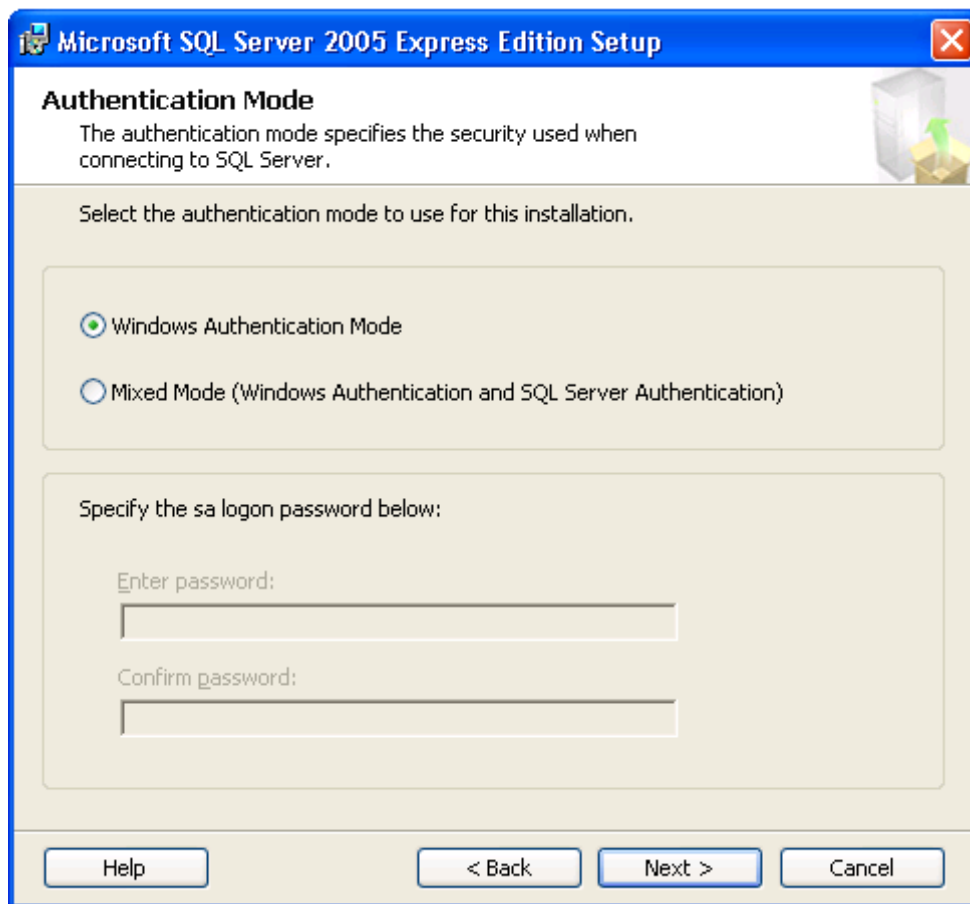

Click Next to continue the installation

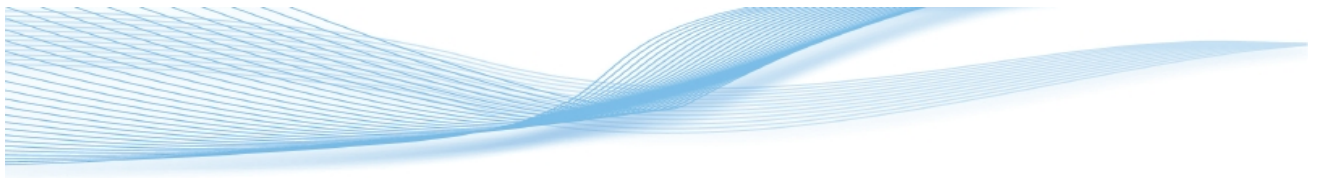

Select the required Error and Usage Report Settings

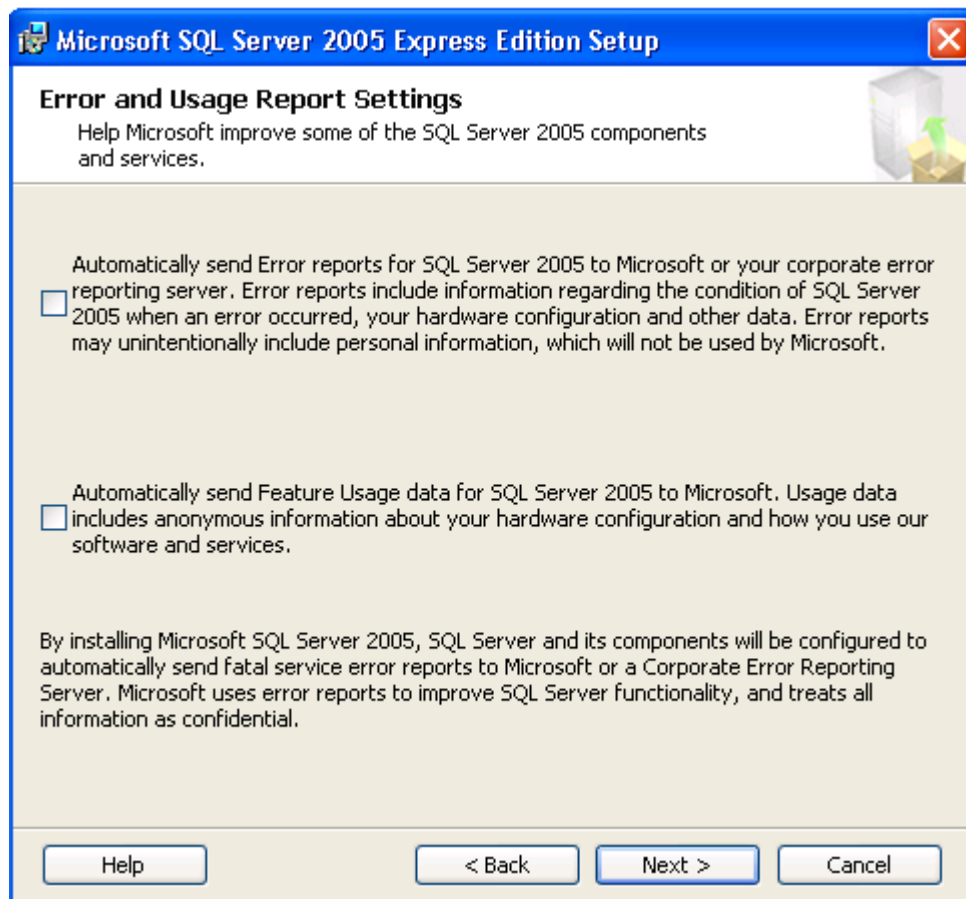

Click Next to continue the installation

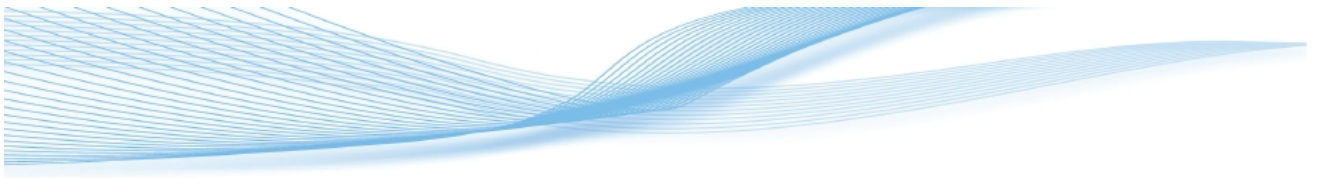

Confirm the correct components are selected

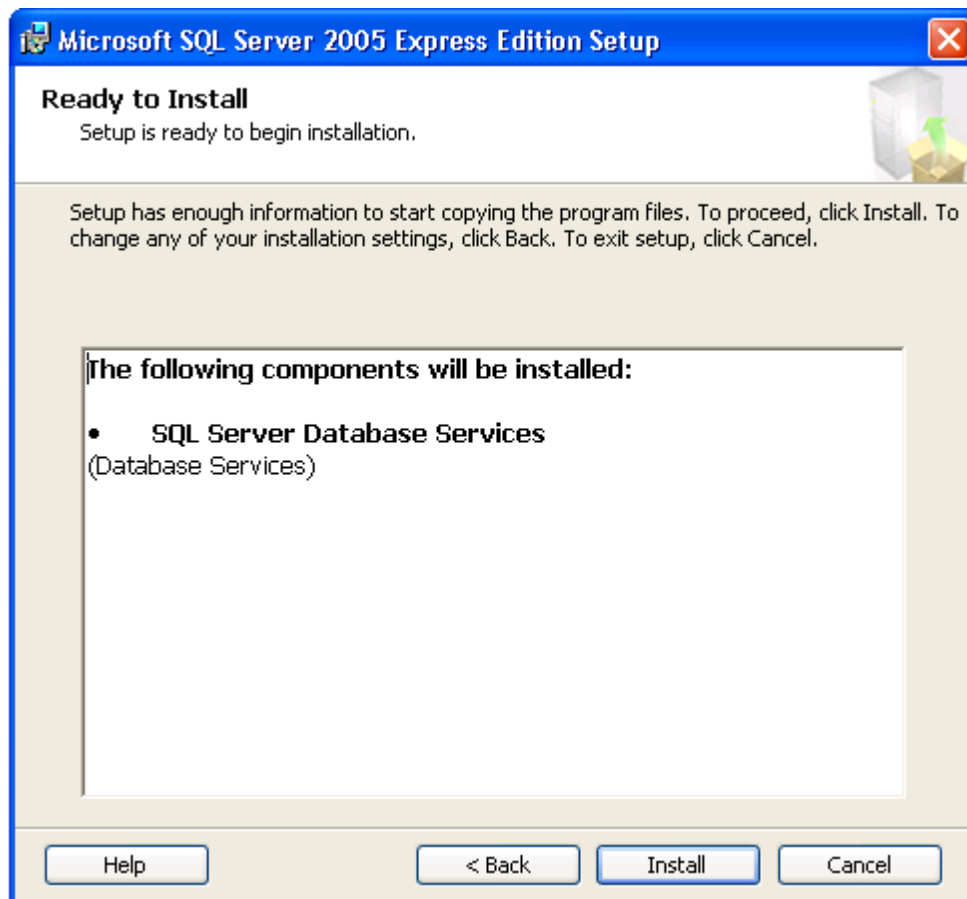

Click Install to continue the installation

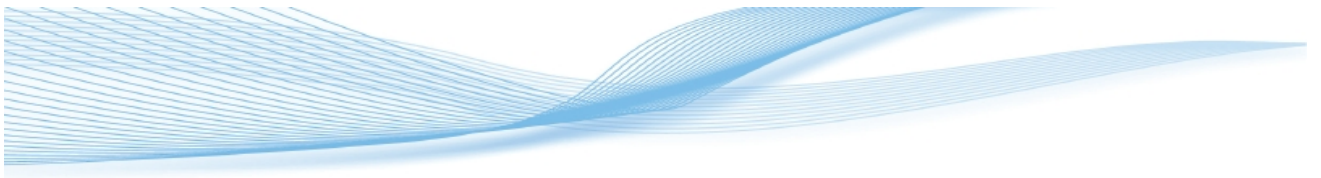

Check all components have configured correctly

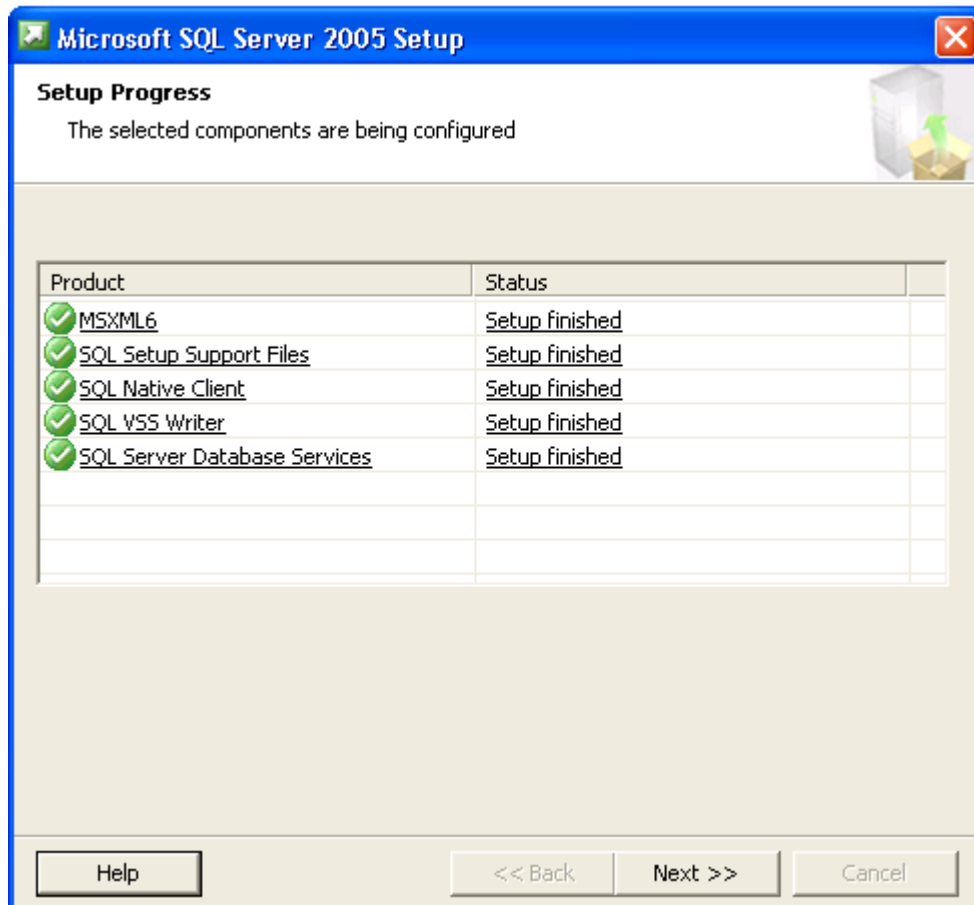

Click Next to continue the installation

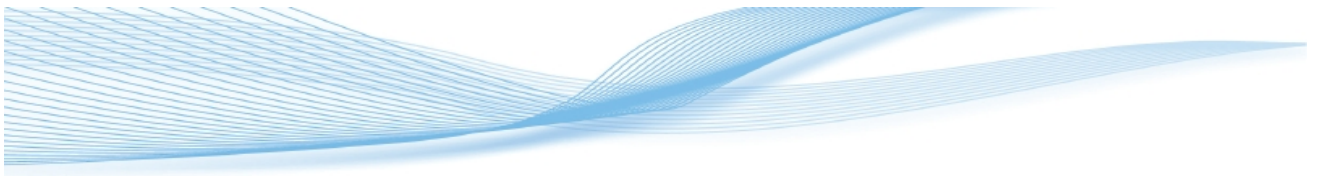

Complete the SQL Server 2005 setup

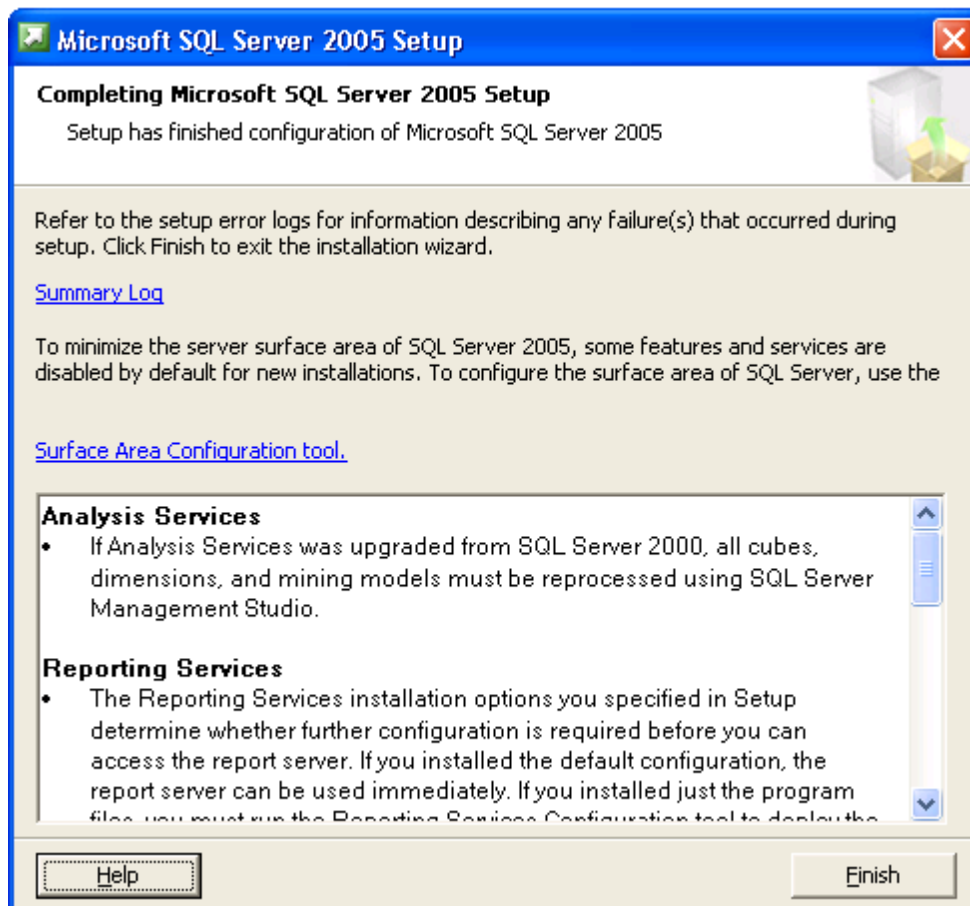

Click Finish to continue

Step 3 - Installing the BeAware Application

The BeAware Welcome Screen is displayed

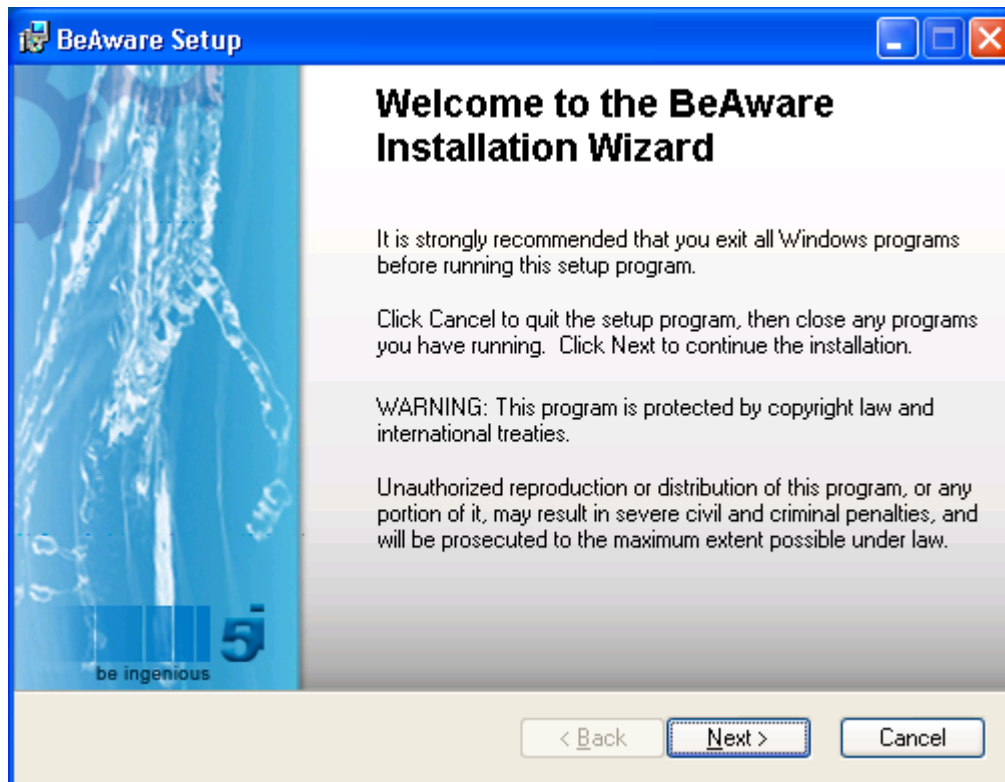

Click Next to continue the installation

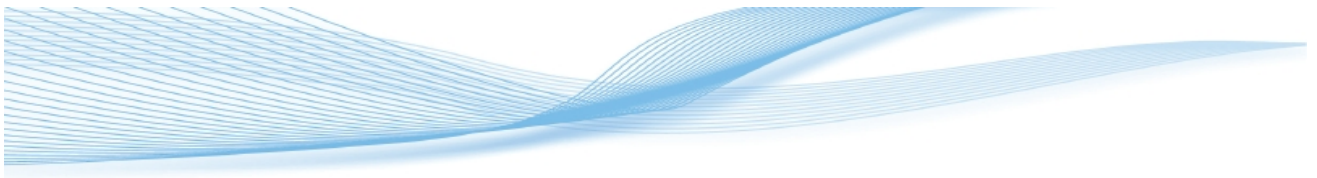

Enter the Full Name and Organisation

Click Next to continue the installation

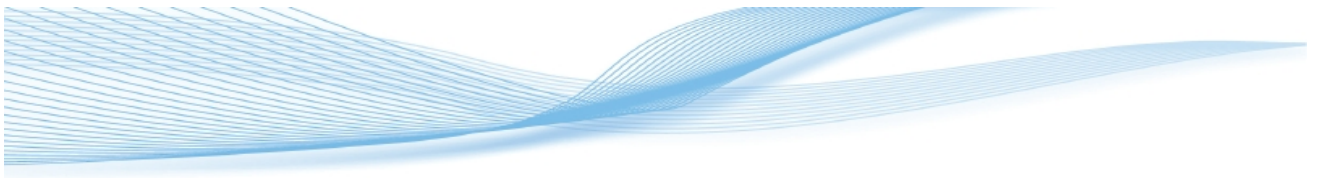

Provide the Username and Password of the administrator for this server. These credentials are required to run the 'BeAware' service.

BeAware Setup

Logon Information
The following logon information is used by BeAware.

Specify a user account to be used by the application, either for running a service or for logging onto other servers. For domains, user names must be in the format of Domain\Username.

Username:

Password:

Wise Installation Wizard®

< Back Next > Cancel

Click Next to continue the installation

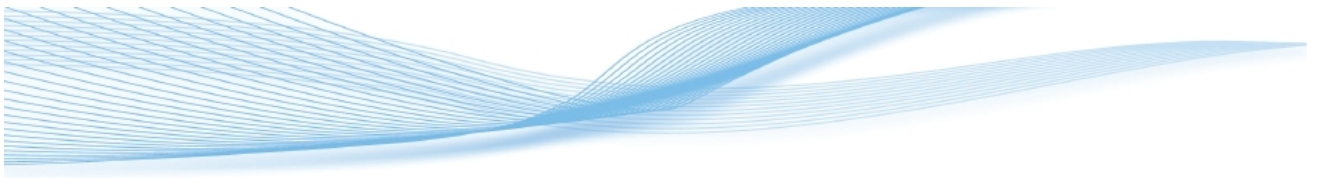

BeAware uses a backend database to save its entire configuration. Provide the server name (not the IP address) of the server where Microsoft SQL 2005 is installed. In case of SQL Authentication, also provide the correct Username and Password.

Select 'Create database' and click Next to continue the installation

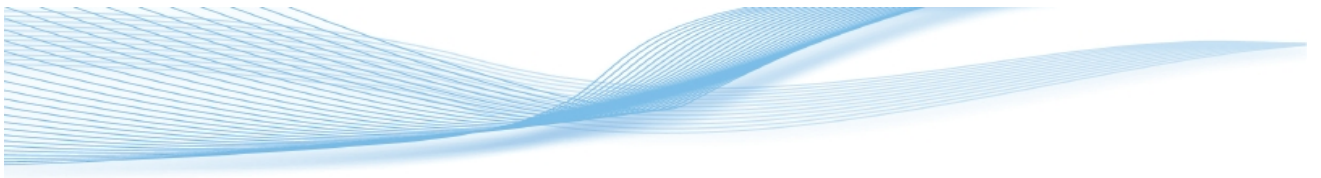

Select the version of Unified Communications Manager and enter the system Administrator username and password

Click Next to continue

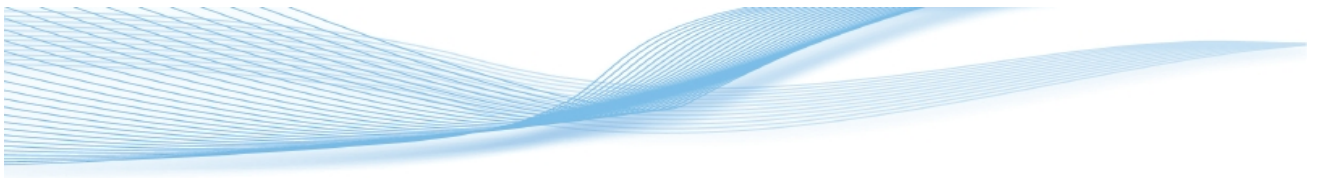

Enter the TSP service user logon details. This information is required to display Caller Tags onto IP phones

Click Next to continue

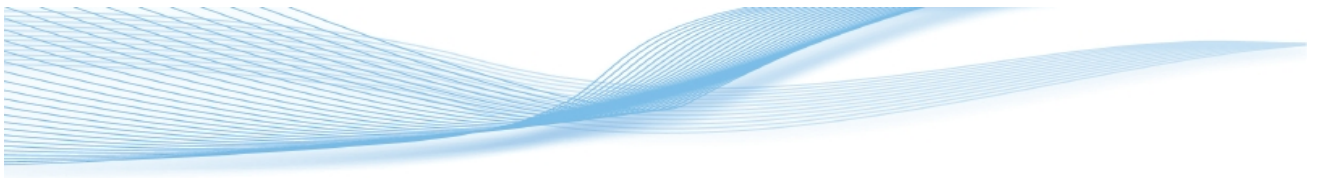

Enter the IIS Port (Port 80 is the default but can be changed if additional IIS services are running on this same server)
Select 'Launch BeAware' to start the application after completing the installation.

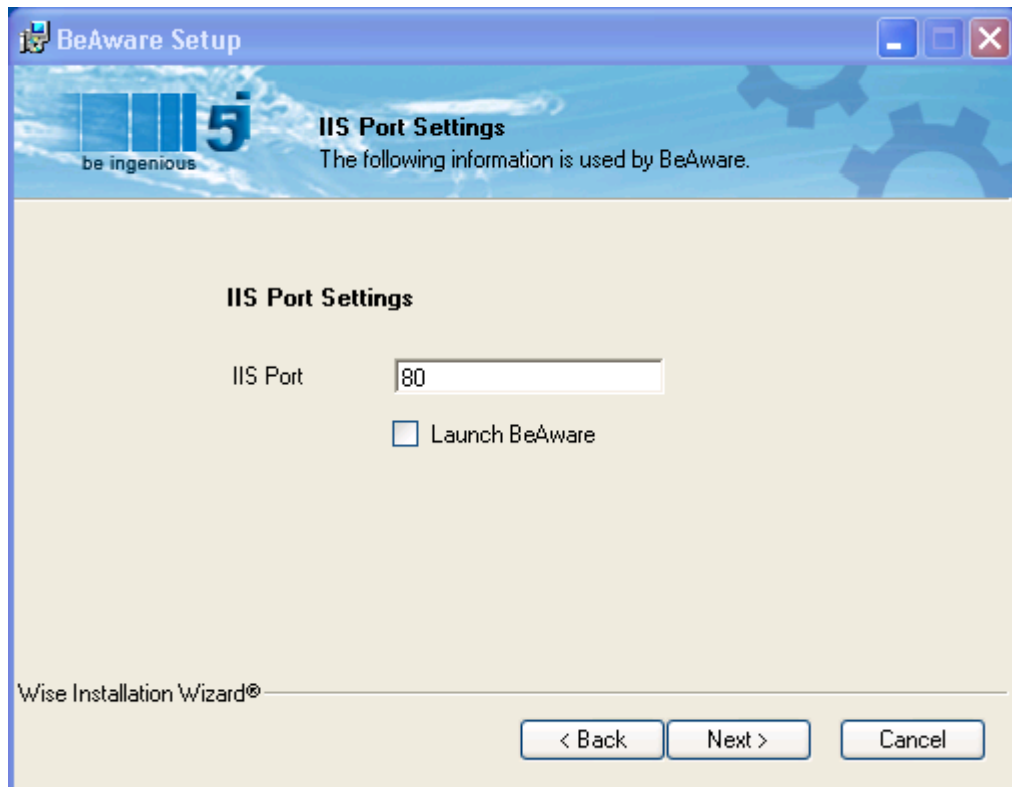

Click Next to continue

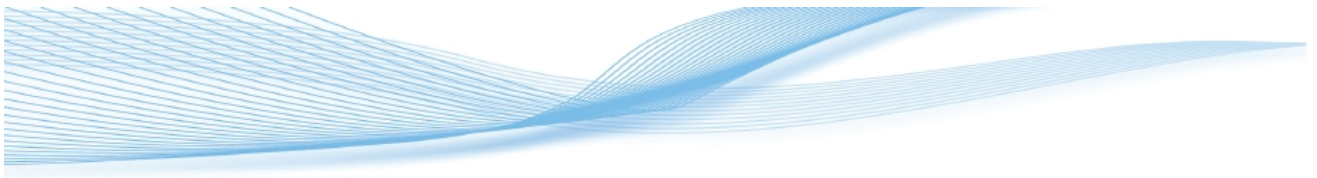

Select the Destination Folder for the installation

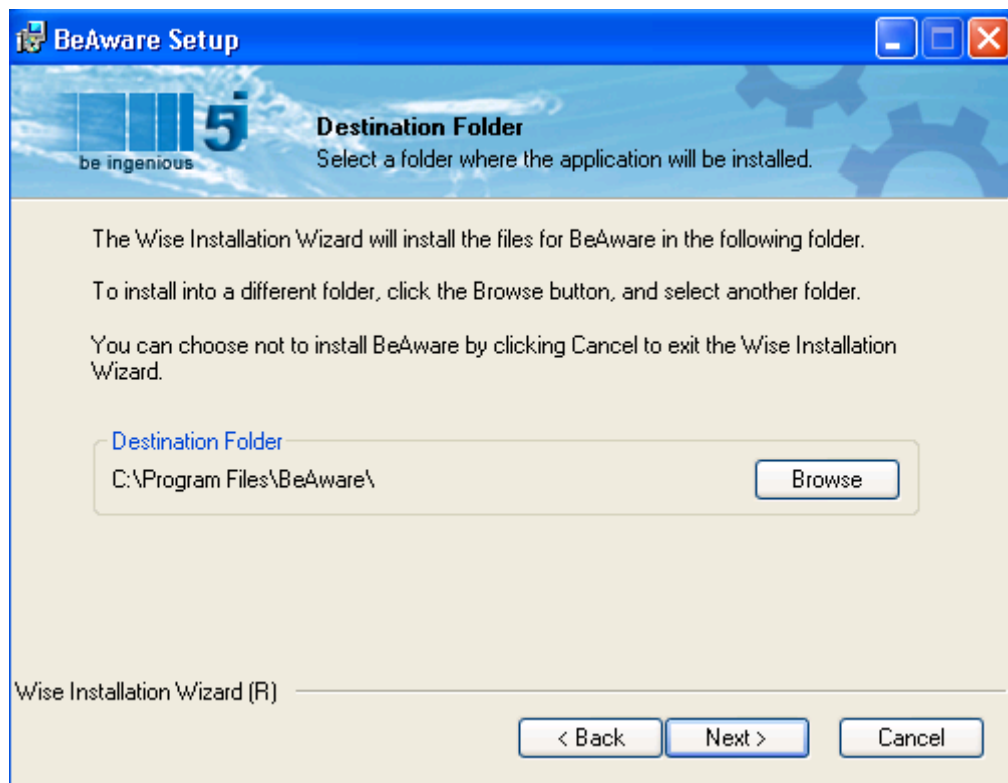

Click Next to continue the installation or click Back to change the configuration

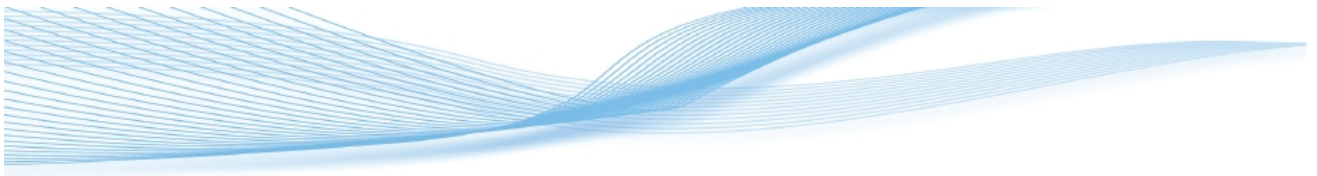

The BeAware application is ready to be installed

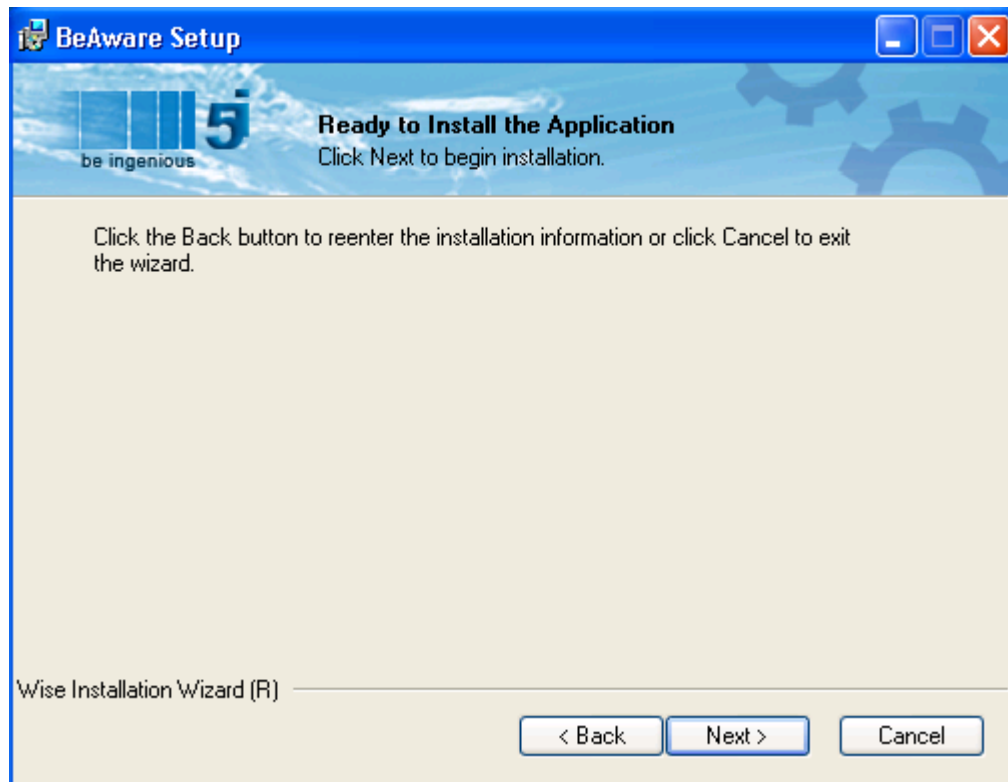

Click Next to continue the installation or click Back to change the configuration

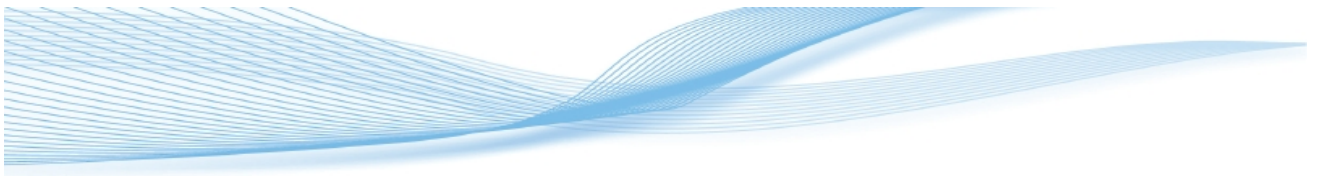

The BeAware application has successfully installed

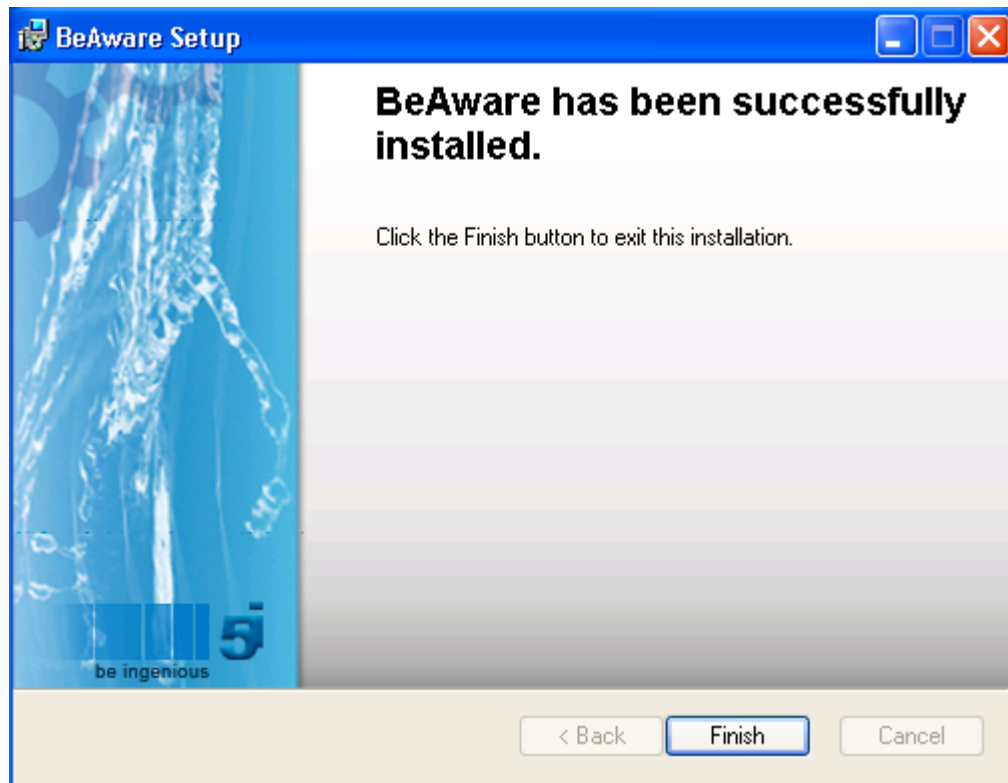

Click Finish to complete the installation

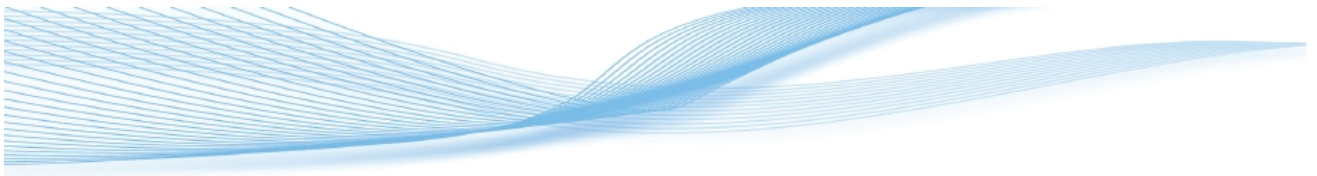

BeAware Service

- Open Administrative Tools control panel
- Open Services
- A list of all services installed on the system will be displayed

If BeAware is installed properly, a service will be listed as BeAware Service

Name	Description	Status	Startup Type	Log On As
.NET Runtime Optim...	Microsoft ...		Manual	Local System
Alerter	Notifies sel...		Disabled	Local Service
Application Layer G...	Provides s...	Started	Manual	Local Service
Application Manage...	Provides s...		Manual	Local System
ASP.NET State Serv...	Provides s...		Manual	Network S...
Automatic Updates	Enables th...	Started	Automatic	Local System
Background Intellig...	Transfers ...		Manual	Local System
BeAware Service			Manual	Local System
ClipBook	Enables Cli...		Disabled	Local System
COM+ Event System	Supports S...	Started	Manual	Local System

Step 4 – BeAware Configuration

Double Click the BeAware Server ICON on the desktop and the BeAware Server window will display.

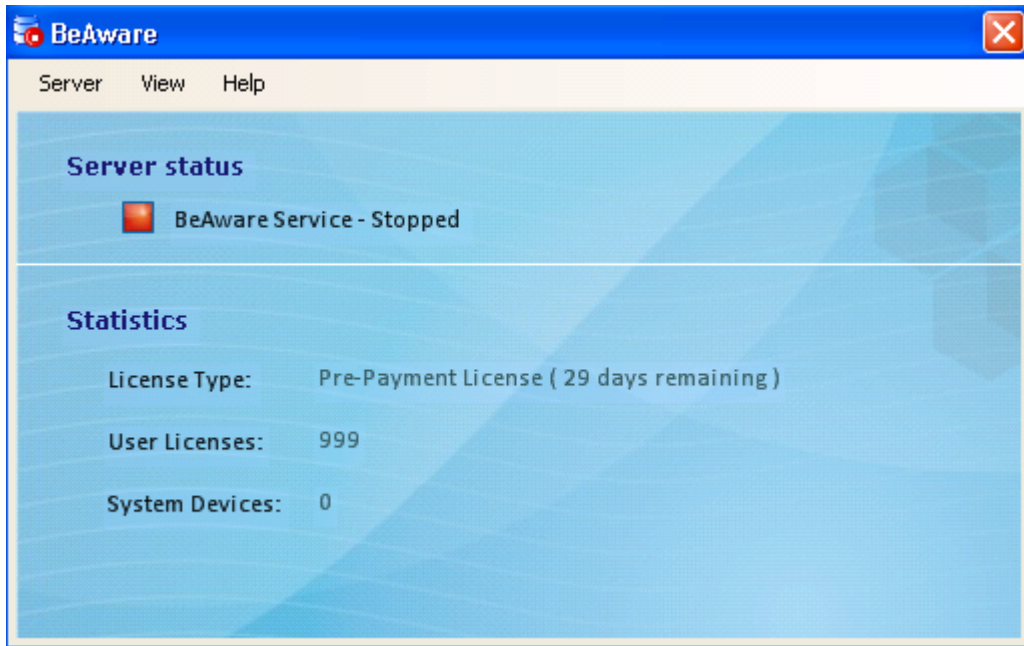

License Type: Shows the application current license

User Licenses: The number of user licenses that the application currently has configured.

System Devices: Total number of devices monitored by the BeAware application

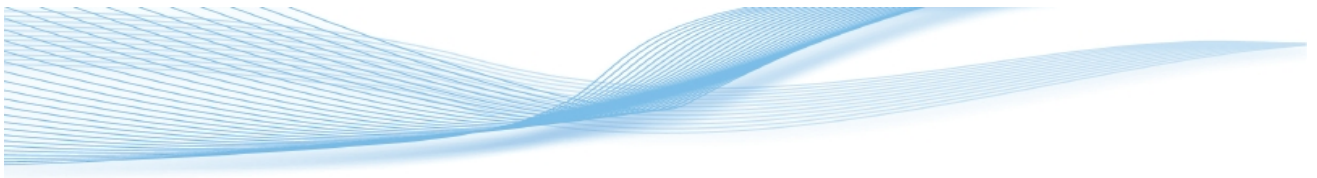

The BeAware application has seven sections

- Server Status
- CUCM Settings
- Phones
- Database
- Licenses
- Caller Tags
- Configurations

Server Status (View > Server Status)

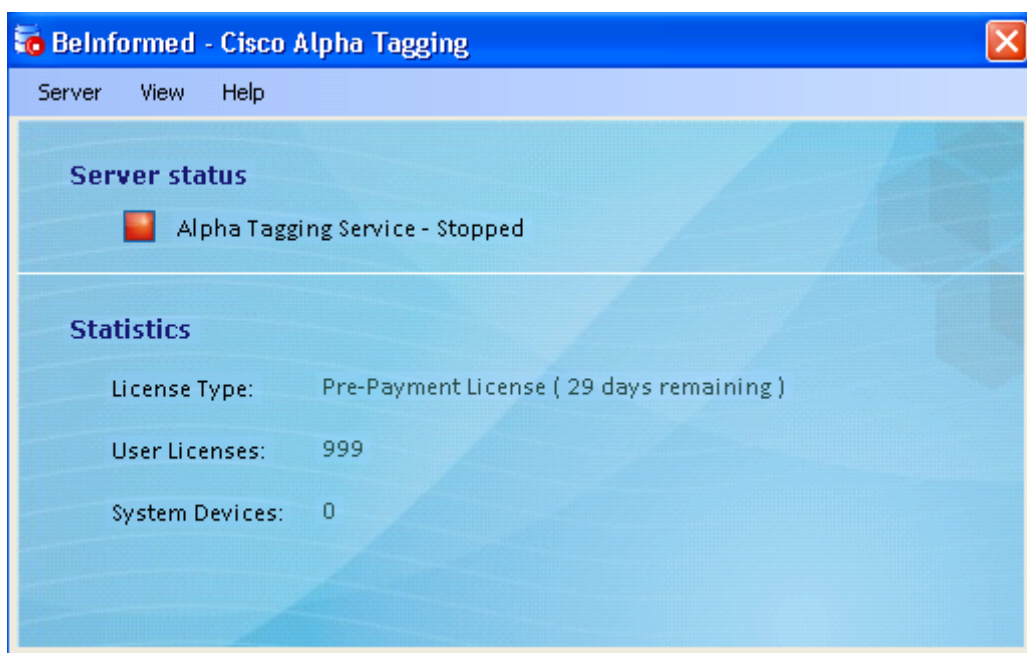

Server Status shows the current status of the BeAware window service. Users can Start/Stop the server from the 'Server' menu or from the System Tray

*It's recommended to complete all mandatory settings and to add all the required extensions before starting the server

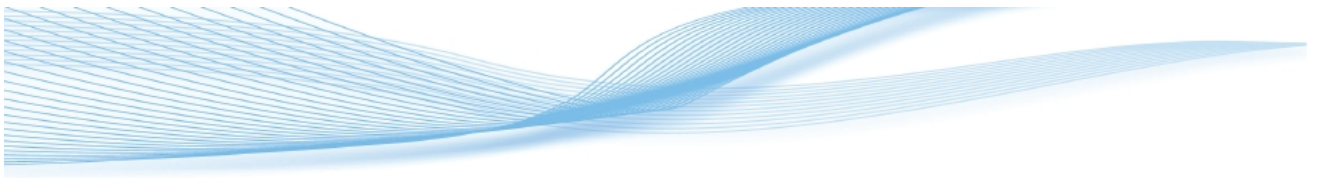

CUCM Settings (View > CUCM Settings)

BeAware

Server View Help

CUCM Administration

Version: CUCM Version 6.1.2

IP Address: 192.168.1.70

Username: administrator

Password: *****

TSP service user

Username: beingenious

Password: *****

CUCM Administration

Version: Version of the installed Unified Communications Manager

IP Address: IP Address of the CUCM

Username: Username of the CUCM Administrator

Password: Password for the CUCM Administrator

TSP service user

Username: Username for the TSP Service User

Password: Password for the TSP Service User

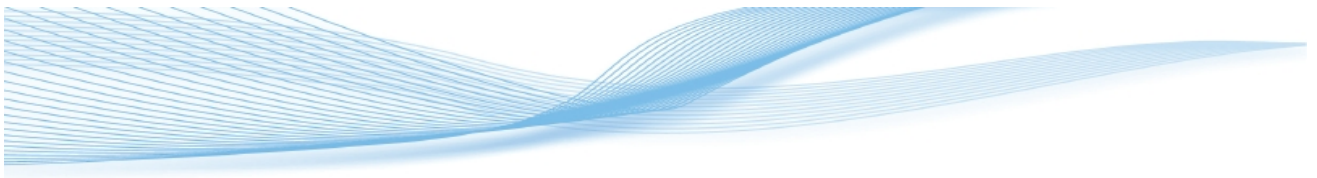

Phone Information (View > Phones)

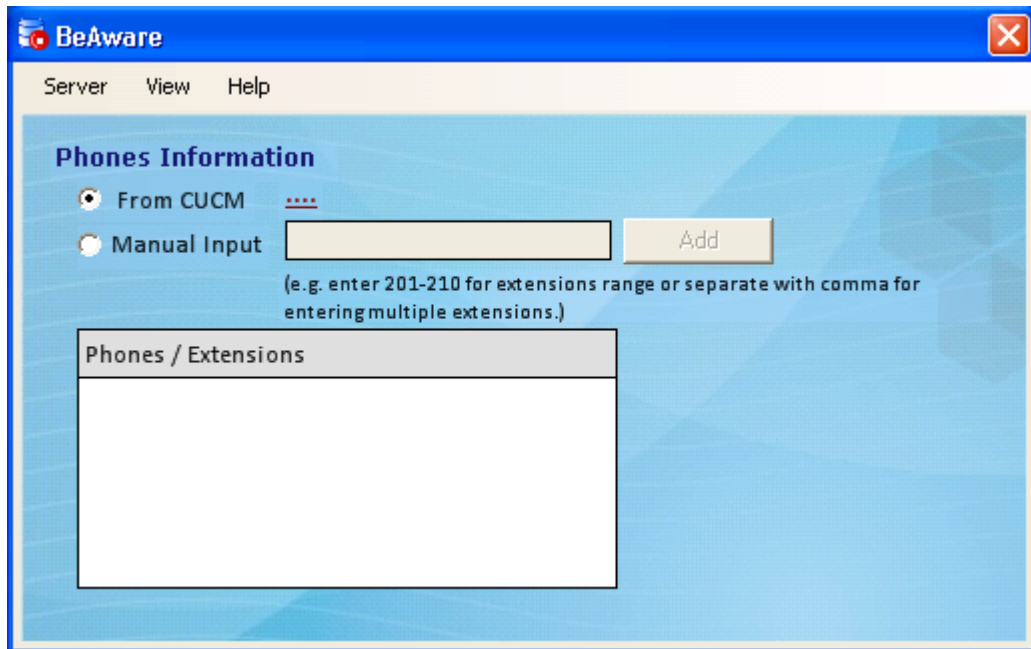

CUCM ... The application fetches all devices from the Communications Manager associated with the TSP service user.

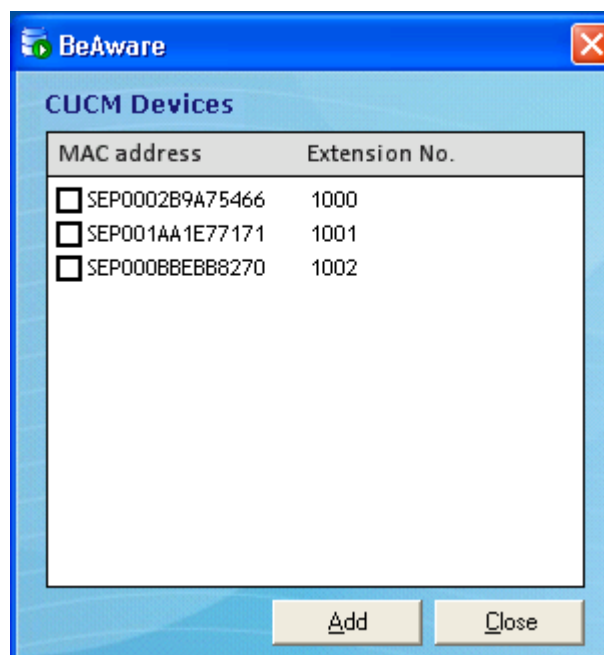

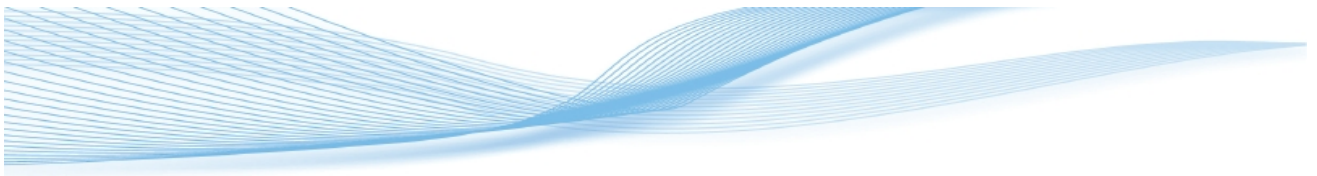

Manual Input: The application also allows users to manually add extensions. Multiple extensions can be added using a range format or comma separated.

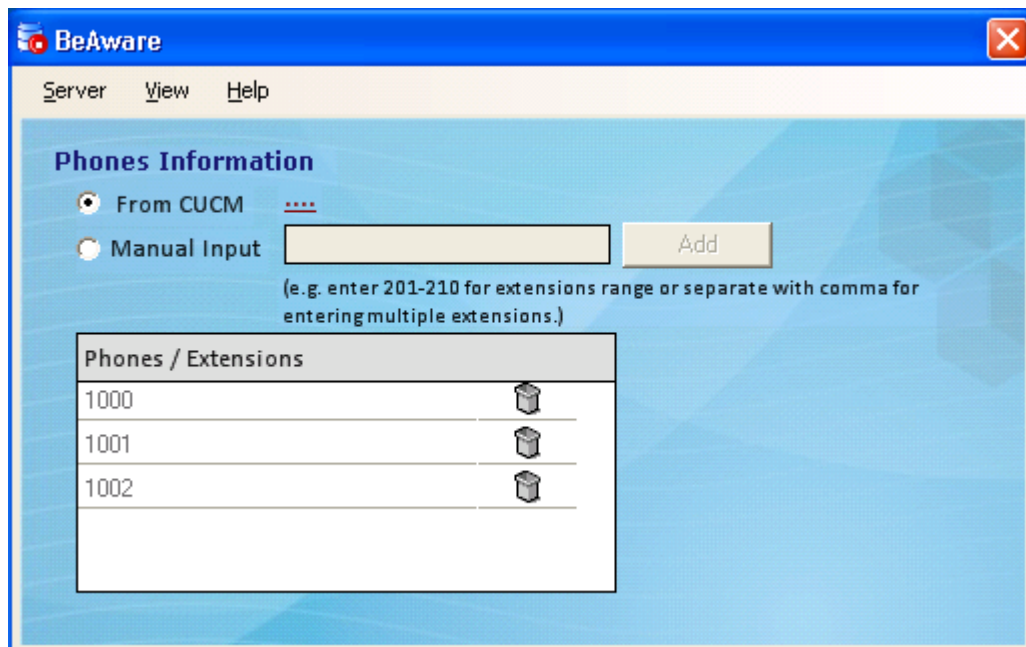

Database Information (View > Database)

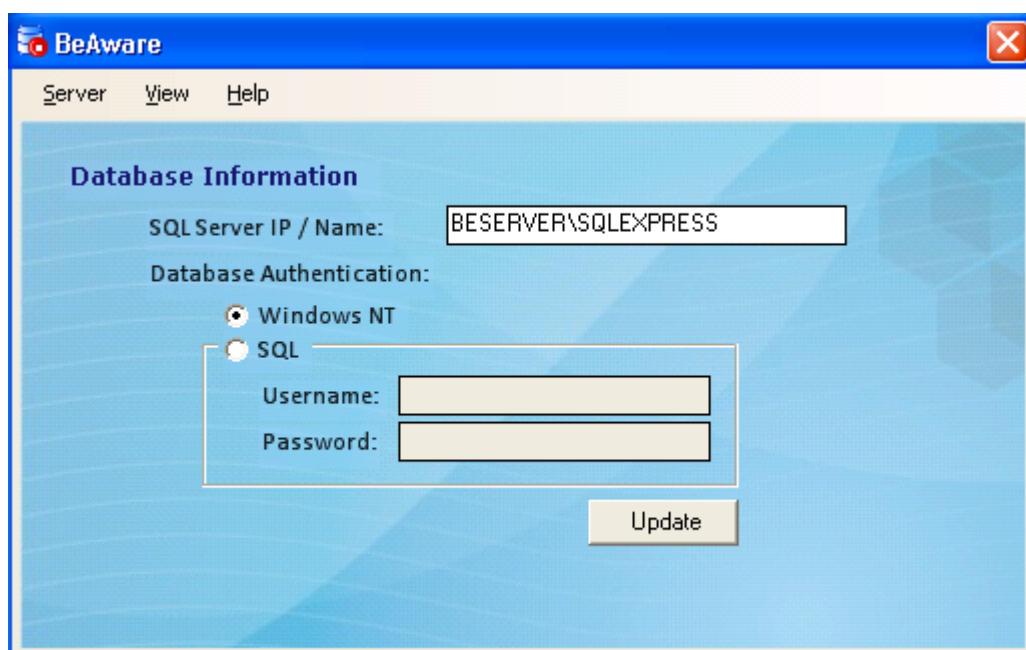

Provides details on the SQL Database as configured during installation

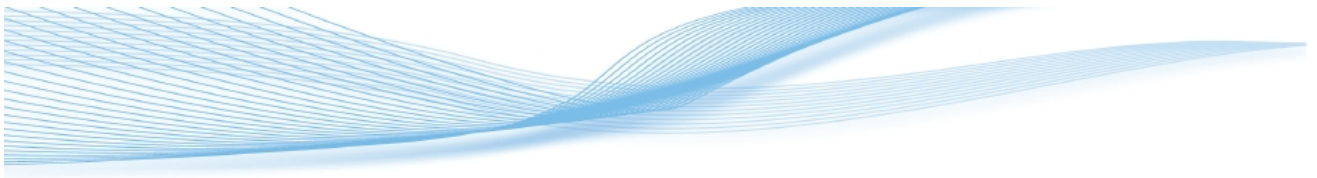

Licenses (View > Licenses)

Request License

Application: BeAware

License Status: Pre-Payment License (29 days remaining)

Requested Status: Full License

Generate

Apply License

License Key:

Apply

Request License:

- Application:** This list contains the modules which need to be licensed.
- License Status:** The current license for the selected module in the list above.
- Requested Status:** The user can select the license mode for the selected application module.

Once these settings are completed the user can then select the 'Generate' button to generate a PC key for the software vendor.

Apply License

To apply the license key provided by the software vendor, the user needs to select the file by pressing "... " link and then press 'Apply' button.

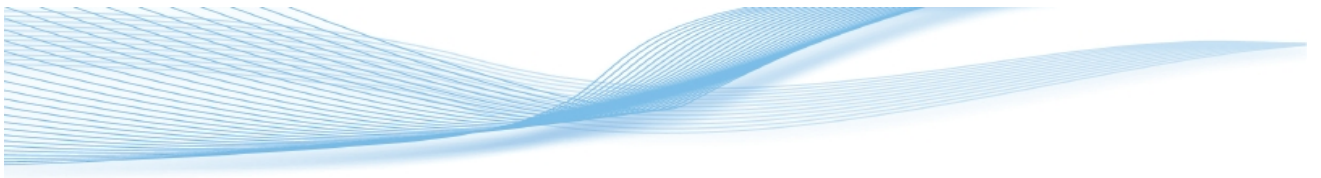

Caller Tags (View > Caller Tags)

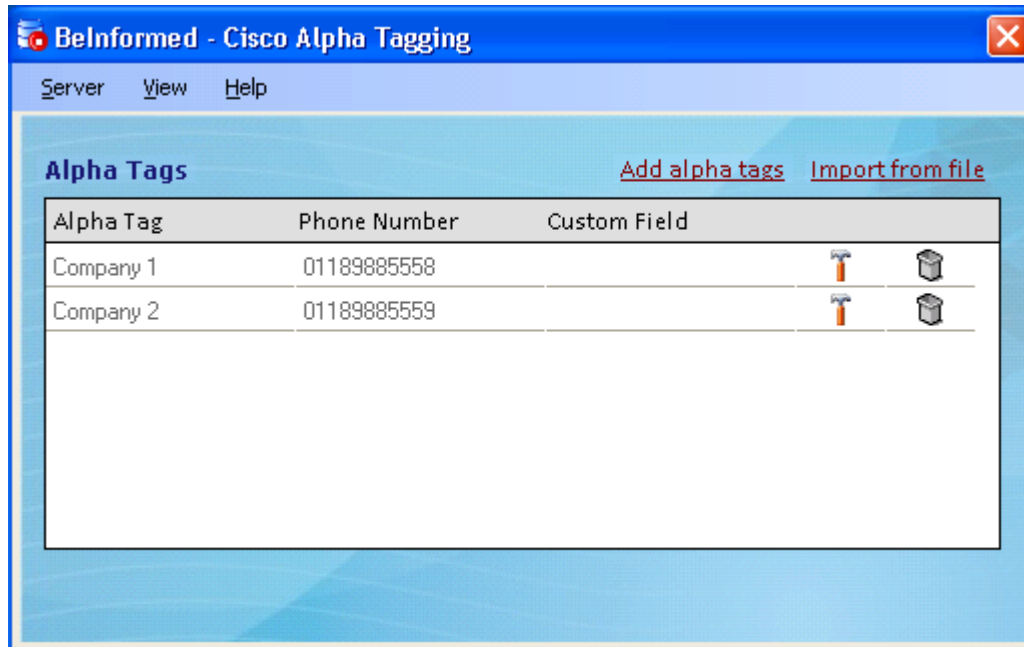

The Caller Tag associates the calling phone number with a tag which the user configures. The user can add, edit and delete Caller Tag information.

When an incoming call is received, the application looks for the Caller Tag where 'Phone Number' matches exactly with the incoming CLI. Where an exact match is found, the Alpha Tag information is displayed on the phone.

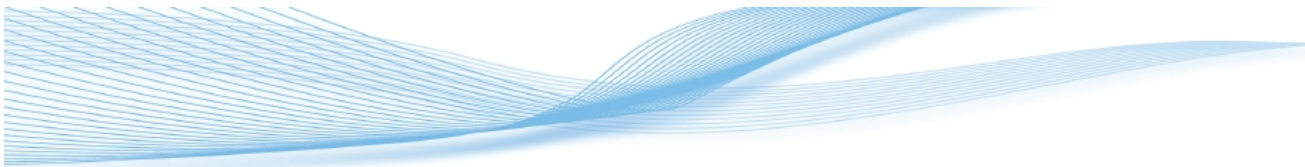

Users can add this information by selecting 'Add Alpha Tag'

Belinformed - Cisco Alpha Tagging

Add Caller Tag

Caller Tag:

Phone Number:

Custom Field:

Caller Tag: Name of the Caller tag i.e. company, person etc.

Phone Number: Phone number associated with the caller

Custom Field: Add additional information that can include comments, office/postal address, email/website address or other useful information that user wants to add for this caller.

Users can import Caller Tags information from 'TXT | CSV' files by selecting the Import from File link

Belinformed - Cisco Alpha Tagging

Import Caller Tags

File Path: [Sample](#)

Caller Tag	Phone Number	Custom Field
------------	--------------	--------------

The user can select the appropriate file by selecting 'Load' button. A sample file is provided to show the format of the import file. Once imported, press the Save button to add the information to the database.

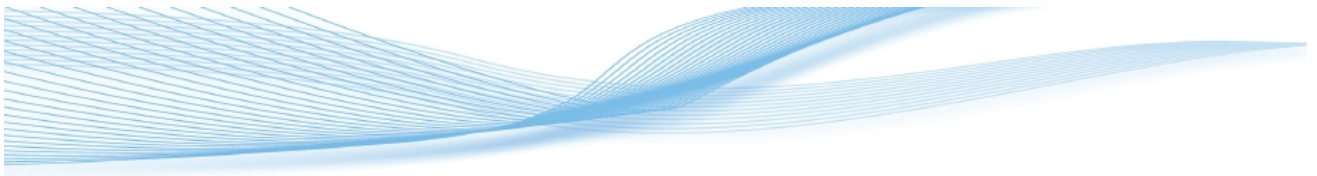

Tag Defaults (View > Tag Defaults)

- IIS Port:** A text input field containing the value "80".
- Tag Title:** A text input field containing the value "BeAware".
- Tag timeout:** A dropdown menu set to "15" with the label "(seconds)".
- Apply Tag timeout:** A checked checkbox.
- Update:** A button located at the bottom right of the configuration area.

- IIS Port:** The IIS port can be changed from the default if other IIS applications are installed on the server.
- Tag Title:** This is the title displayed at the top of the phone XML screen
- Tag Timeout:** This is the time after which the Call Tag information will be cleared from the phone screen
- Apply Tag timeout:** Enable or disable the tag timeout feature

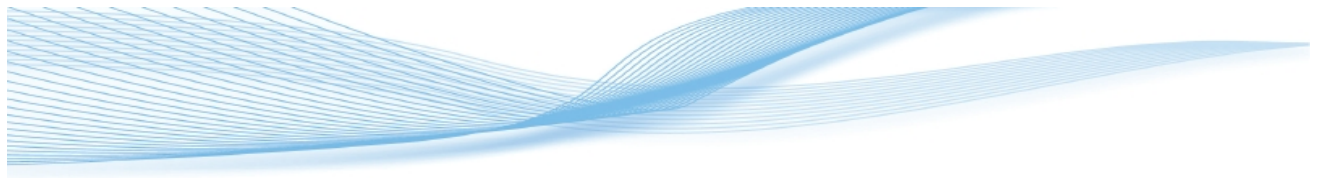

Removing the BeAware Server Application

The BeAware Server application can easily be removed through Windows Control Panel

- Open Add/Remove Programs
- Select BeAware Server, press Remove button and then click Yes
- BeAware Server will be uninstalled successfully

Contact Information

5i Ltd.
Napoleon House,
Riseley Business Park,
Riseley
Reading
RG7 1NW

Phone: 0118 988 5558
Fax: 0118 988 5559

BeIngenious-sales@5i.co.uk

Support

Support queries should be raised via email to BeIngenious-support@5i.co.uk